# Extended Management Team Structure

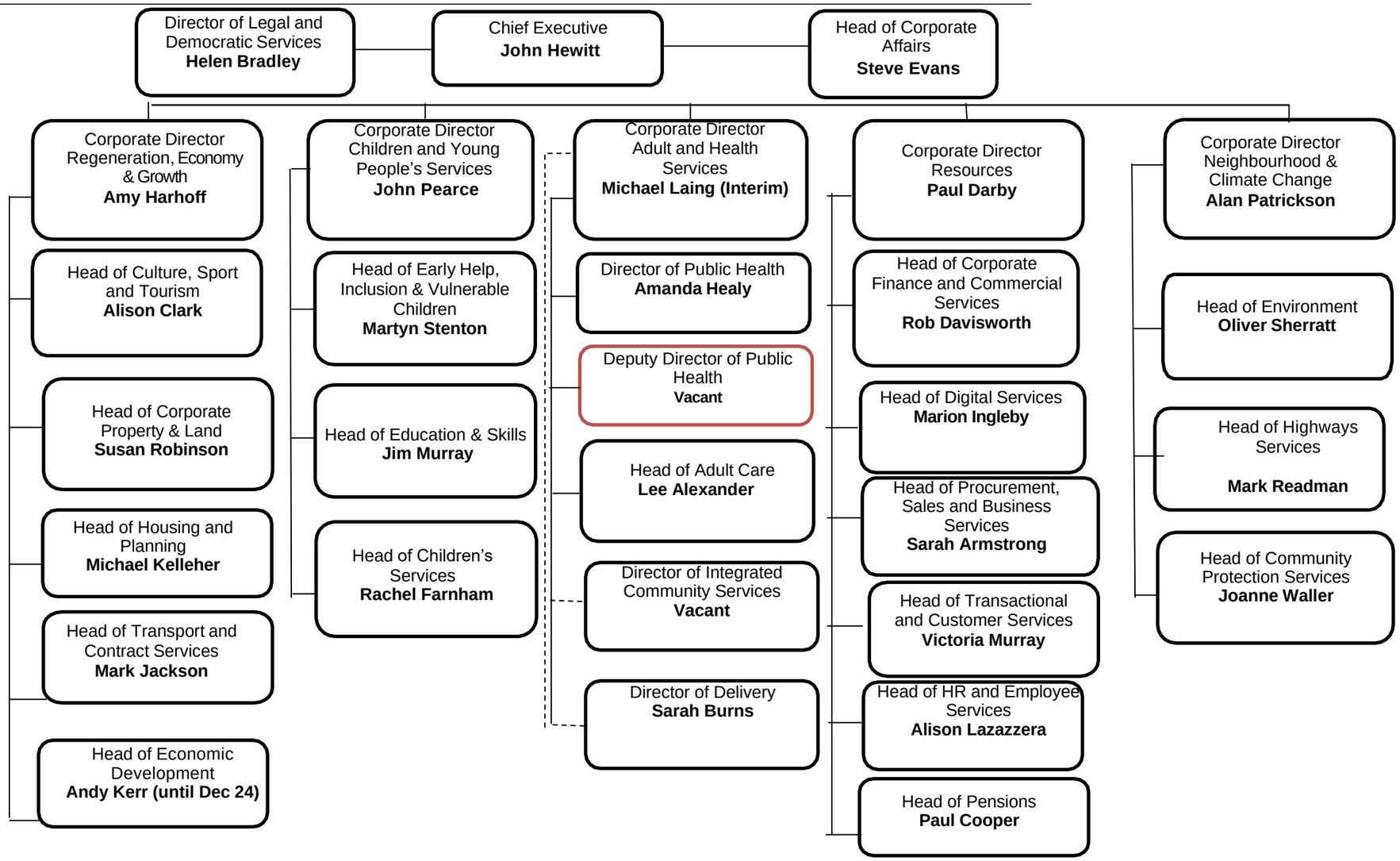


Vacant posts